



**Aerial view of Cary
Institute's 2,000-
acre research
campus in
Millbrook, NY.**

Credit: Craig Peyton



Credit: Lori Quillen



Credit: Mike Fargione



Credit: Mike Fargione



Credit: Mike Fargione



Credit: Mike Fargione



Credit: Maribeth Rubenstein



Credit: Lori Quillen





Credit: Maribeth Rubenstein



Credit: Lori Quillen



Credit: Mike Fargione



Credit: Mike Fargione



Credit: Lori Quillen



Credit: Mike Fargione



Credit: Mike Fargione



Credit: Mike Fargione



Credit: Lori Quillen

From our participants



**New tree
attempting to grow
inside a dead tree,
east side of the
Muddy River near
Leverett Pond,
Boston, MA**

Photo + drawing:
Cathleen Ambrose

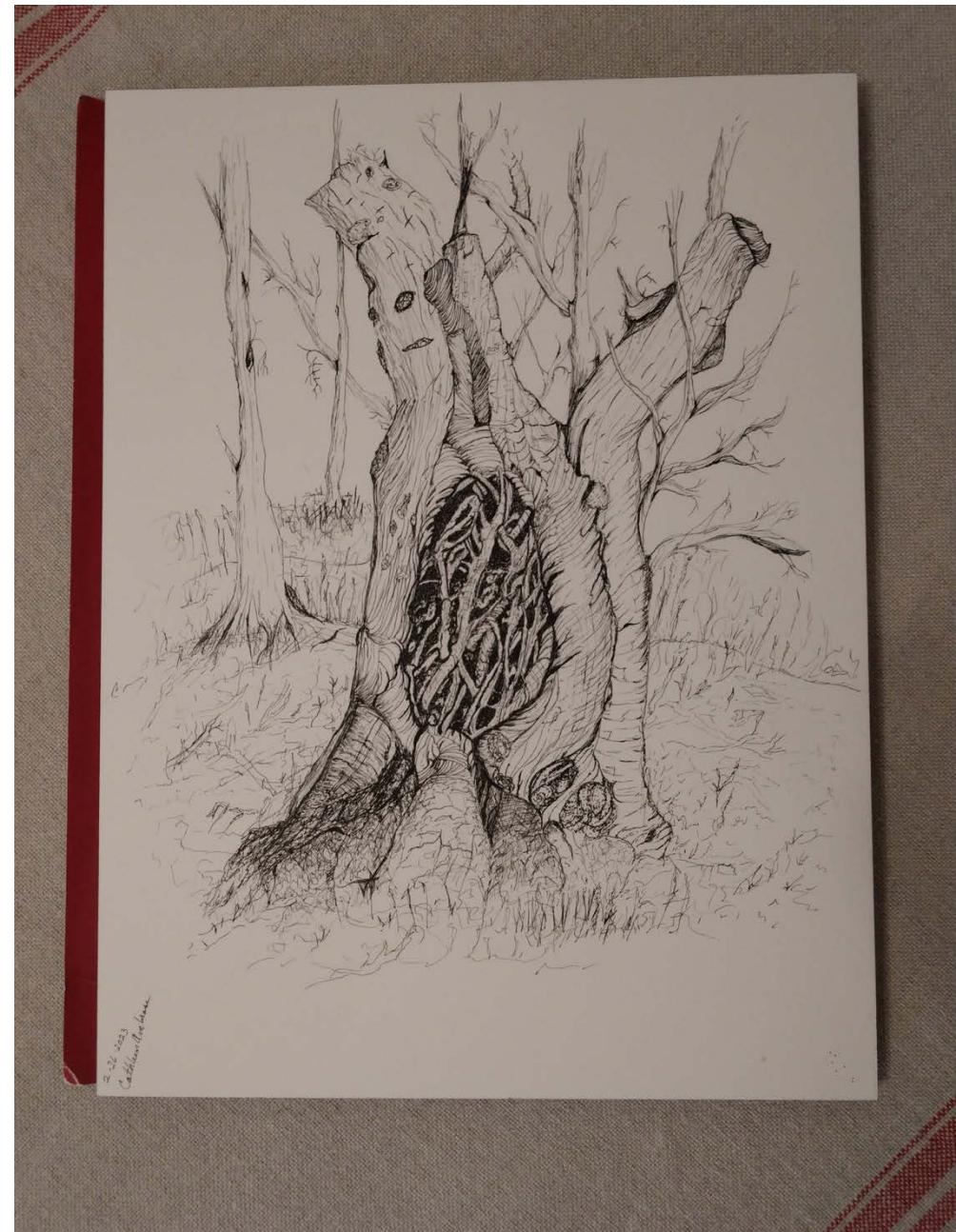



Rocky woods at Three Arrows Cooperative in Putnam Valley, NY after a rain.

Credit: Carol Bier



**Stonewall T-junction in successional forest (former farmland),
Three Arrows Cooperative in Putnam Valley, NY.**

Credit: Carol Bier



Pleasant Valley, NY, a quick thaw after a cold snap.

Credit: Naomi Brooks



Appalachian Trail, Putnam Valley. What happened here?

Credit: Patricia Grove



Southern Adirondack Park, NY.
Note the bending trees.

Credit: Gary Hoehenberger



Early August, Mohonk Mountain, NY.
Credit: Melody Montgomery





**In the woods, Taconic, CT.
I think it's a limestone outcrop, but
most of the nearby stone is gneiss. This
forest was once cleared for pasture.
Probably abandoned in the 1800s.**

Credit: Peter Neely



18" yellow birch alongside the West Branch of Pleasant River in Maine. There is beaver activity on tributary streams, but this is a mid-sized river. What were they thinking?

Credit: David Publicover



Spring and runnel adjacent to trail - an old wood road. Was this to water horses or oxen?

Credit: Barbara Restaino



About 200 ft. above an old wood road in the SE Catskills off Peekamoose Road, from the trailhead to Ashokan High Point. What were these cairns for?

Credit: Barbara Restaino





Punam County Stone Chamber

Putnam County has a number of these stone chambers. The lower one is oriented toward the winter solstice.

Credit: Kellye Rosenheim



Putnam County Solstice Chamber



Putnam County Trench and Berm

A trench and berm in the middle of the woods in Putnam County, NY. Part of a mine? Part of a military fortification?

Credit: Kellye Rosenheim



Central Adirondack, NY stream in winter with bent cherry tree over stream.

Credit: Robert and Urling Searle



Middlesex Fells in Medford, MA.

Credit: Barbara Strell



Hyde Park, NY. Used to be called beaver pond. Many standing dead trees and tall mounds/clumps of grass. Forest on either side that slopes upward.

Credit: Elizabeth Tolliver



Hyde Park, NY. Multiple cedar trees on a hill dead. Since 2016, they have been rapidly dying.

Credit: Elizabeth Tolliver



Bowdoin Park, NY. A very large tree amongst smaller trees.

Credit: Elizabeth Tolliver



Brewster, MA. Woodland road through a white pine stand. From the road one can see a "clearing" with many downed trees. Photo tries to show the transition from not impacted to impacted woodland. Looking northerly.

Credit: Erin Hilley



A few years ago, there were tornado touch downs on the Cape; prior there were micro-bursts.

Credit: Erin Hilley

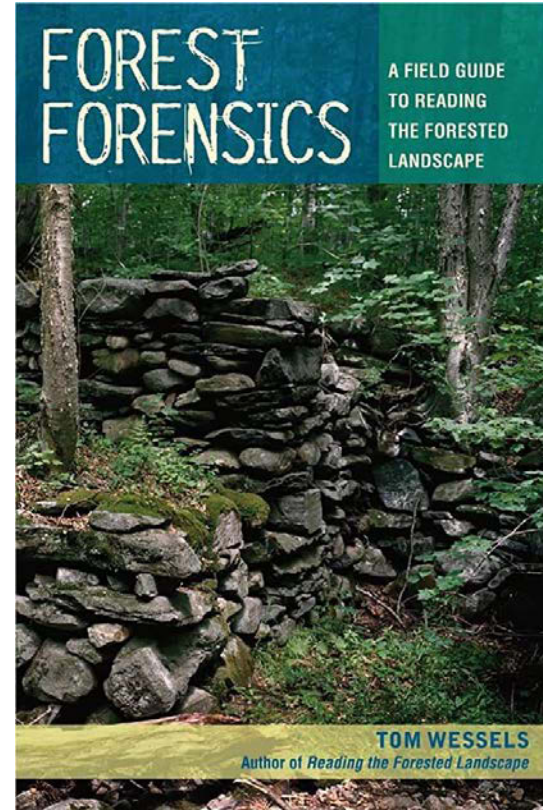
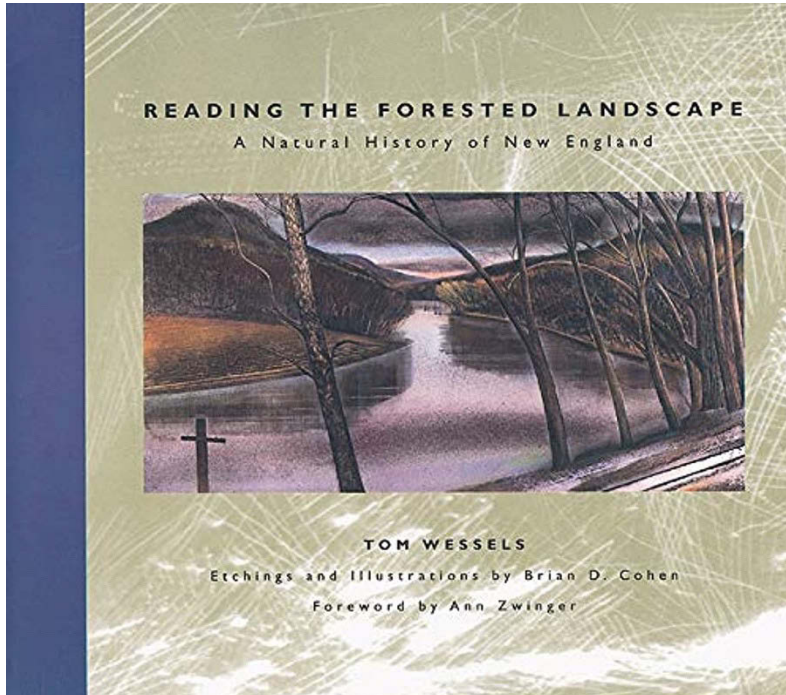



New England Forests

@NewEnglandForests 50.5K subscribers 31 videos

Films related to the forests and wildlife of New England, primarily Western ...

[HOME](#)[VIDEOS](#)[PLAYLISTS](#)[COMMUNITY](#)[CHANNELS](#)

Popular videos

▶ Play all



The Lost Forests of New England - Eastern Old Growth

56:47

1.4M views • 5 years ago

CC



Tom Wessels: Reading the Forested Landscape, Part 1

35:29

1M views • 4 years ago

CC



Tom Wessels: Reading the Forested Landscape, Part 2

19:50

735K views • 4 years ago

CC

New England Forests on YouTube
Reading the Forested Landscape, Parts 1-3
(+ a trove of other forest ecology resources!)